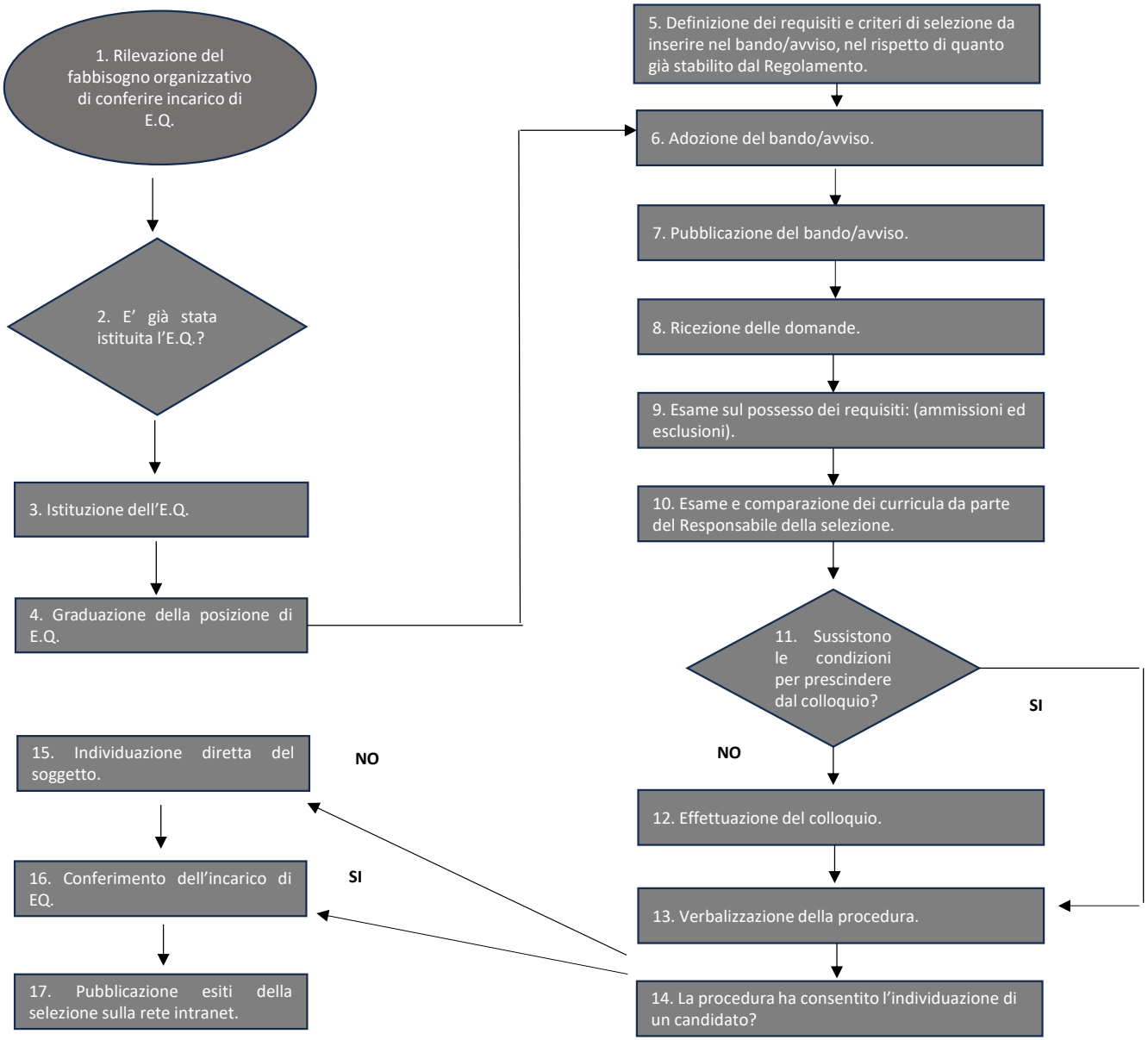Selezione titolari di EQ